

DUNHAM SURVEYING, S.C.
SURVEYING & SUBDIVIDING
DELAVER, WISCONSIN 53115

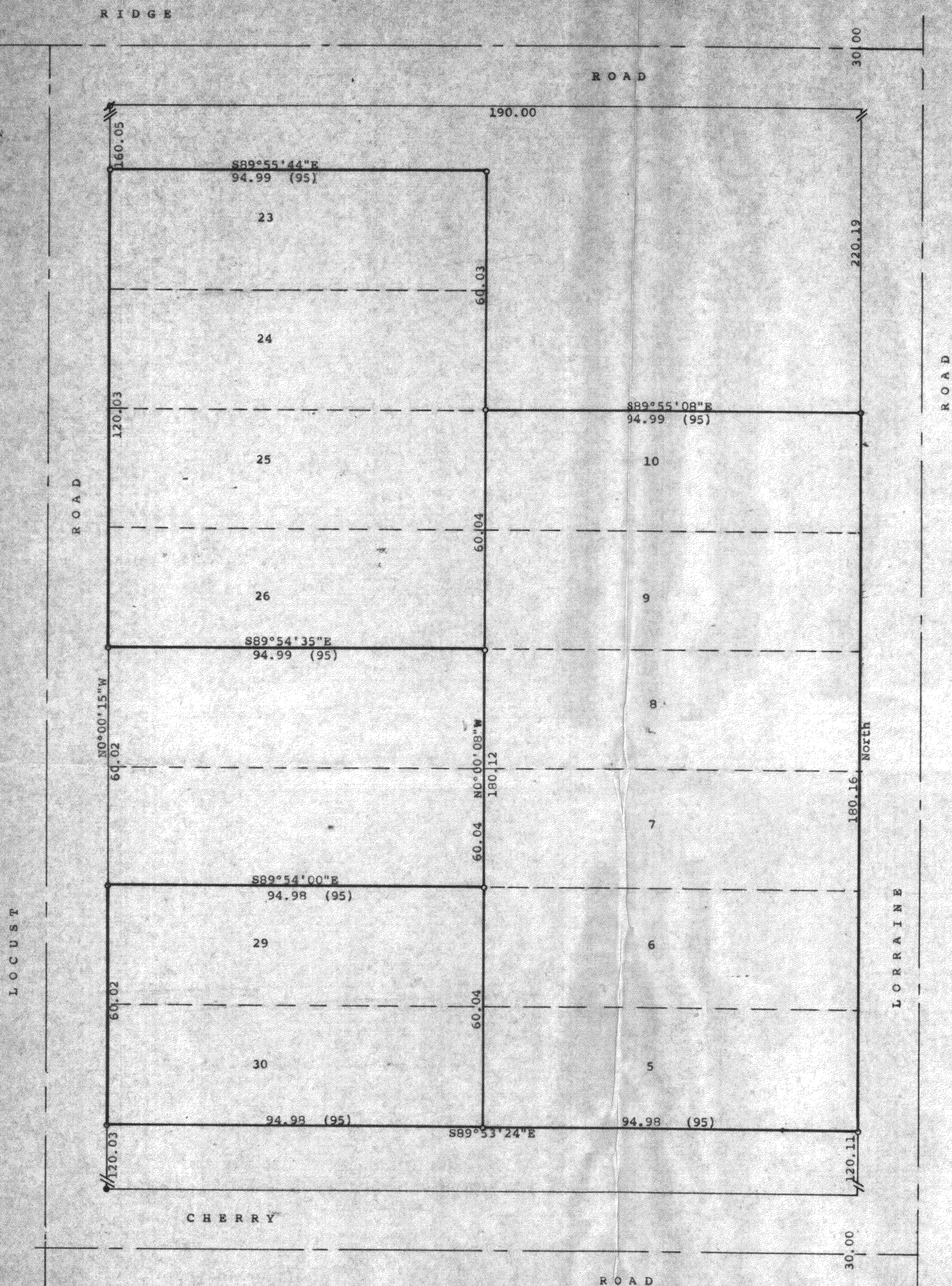

- Scale - 1" = 20'
- = Iron Pipe Found. Size not noted.
 - = 1" Iron Pipe Found
 - = 3/4" Iron Pipe Found
 - = 3/4" X 24" Iron Pipe Set

Bearings referenced to the west line of Lorraine Road with the assumed bearing of North (0.00) = recorded distance
Survey ordered by:
Realty World, Carmin Realtors
811 East Geneva Street
Delavan, WI 53115

STATE OF WISCONSIN) ss
COUNTY OF WALWORTH)
I, George T. Dunham, Surveyor, certify that I have surveyed the property described as follows:
Lots 5, 6, 7, 8, 9, 10, 23, 24, 25, 26, 29, and 30, all in Block 20 of Skansen Swedish Tribune-News Subdivision located in Section 9, T 3 N, R 15 E, Walworth County, Wisconsin,
and that the plat shown hereon is a correct representation thereof and shows the size and location of the property, its exterior boundaries, the location of all visible structures and dimensions of all principal buildings thereon, boundary fences, apparent easements, roadways and visible encroachments, if any, and that I have surveyed the property hereon described, according to the official records, to the best of my knowledge and belief.
November 8, 1990

George T. Dunham
George T. Dunham, Surveyor

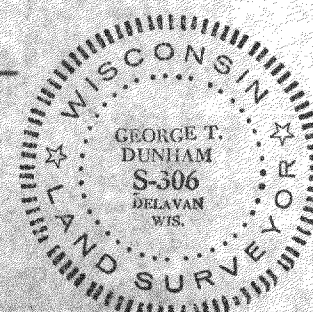
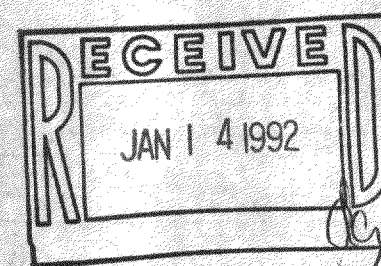

CS-339
CS-340
CS-346
CS-349